

A PESAR DE TODO

ARMONIAS

TRANS: ART.
CANTA: MARIACHI ARRIBA JUAREZ

8

Chords: Eb, Ab, Bb, Gm, Cm, F7

8

Chords: Bb, Bb / Gm, Cm / F7

16

Chords: Bb, Fm / Bb7, Eb, Ab, Bb / Gm

24

Chords: Cm / F7, Bb / Bb7, Eb, Bb / Gm, Cm / F7, Bb, Bb / Gm, Cm

32

Chords: Ab, Bb, Dm, Gm, Cm, F7, Bb, Fm / Bb7

40

Chords: Eb, Ab, Bb, Dm, Gm, Cm, F7, Bb

48

Chords: Bb, Fm / Bb7, Eb

53

Chords: Ab, Bb, Dm, Gm, Cm, F7

59

Chords: Bb, FIN

AL Y DE A

Y FIN

A PESAR DE TODO

Guitarrón

TRANS: ART.

CANTA. MARIACHI ARRIBA JUAREZ

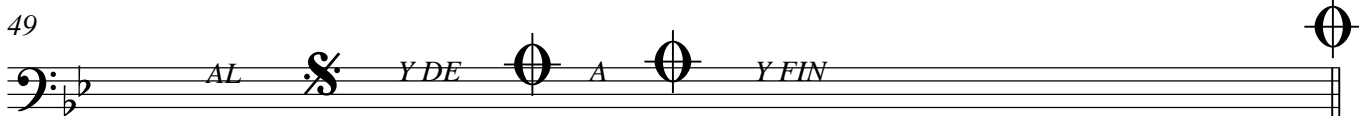
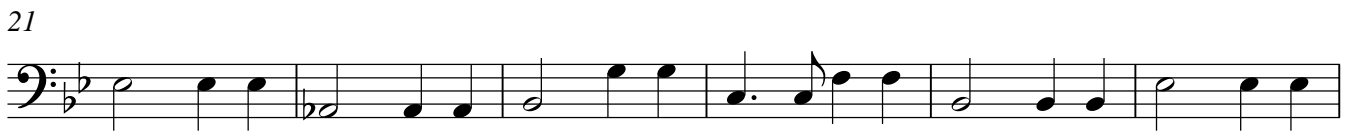
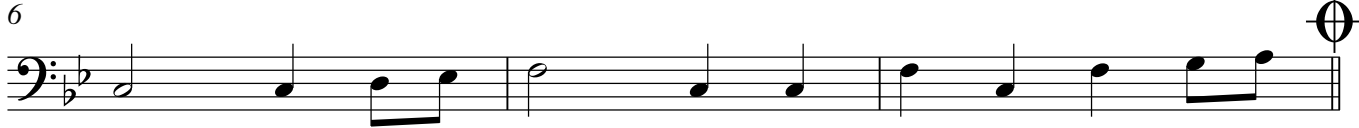
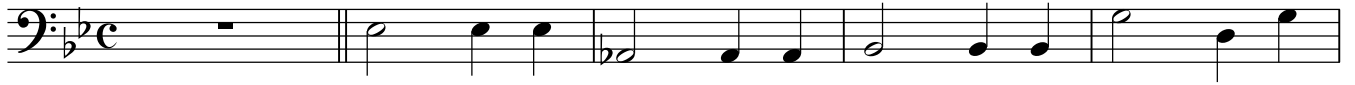

50

56

60

FIN

A PESAR DE TODO

TRANS: ART.

TROMPETA 1a.

CANTA: MARIACHI ARRIBA JUAREZ

UNIS. 

5

9 VOZ 2

15 3 3

20 2 3

30 9

43 2

49 AL  Y DE Y FIN 3 3

53

59 FIN

A PESAR DE TODO

TRANS: ART.

TROMPETA 2a.

CANTA: MARIACHI ARRIBA JUAREZ

8

15

20

30

42

49

53

59

AL Y DE A

Y FIN

FIN

A PESAR DE TODO

TRANS: ART.

VIOLIN 111

CANTA: MARIACHI ARRIBA JUAREZ

5

11

21

27

34

39

50

59

AL Y DE A

Y FIN

FIN

A PESAR DE TODO

TRANS: ART.

Violin I

CANTA: MARIACHI ARRIBA JUAREZ

8a.....
3

5.....
⊕

11 4 2

21 8a.....
3 2

27

34 8a.....

39 9 AL Y DE A
Y FIN

50 6

59 8a.....
FIN

A PESAR DE TODO

TRANS: ART.

Violin II

CANTA: MARIACHI ARRIBA JUAREZ

8a.....

5

11

21 8a.....

27

34 8a.....

39 9 AL Y DE A Y FIN

50 6

59 8a..... FIN